

PLAT OF SURVEY  
LOCATED IN NE 1/4, SEC. #7, T7N, R4E  
BRADY TWP., WILLIAMS CO., OHIO

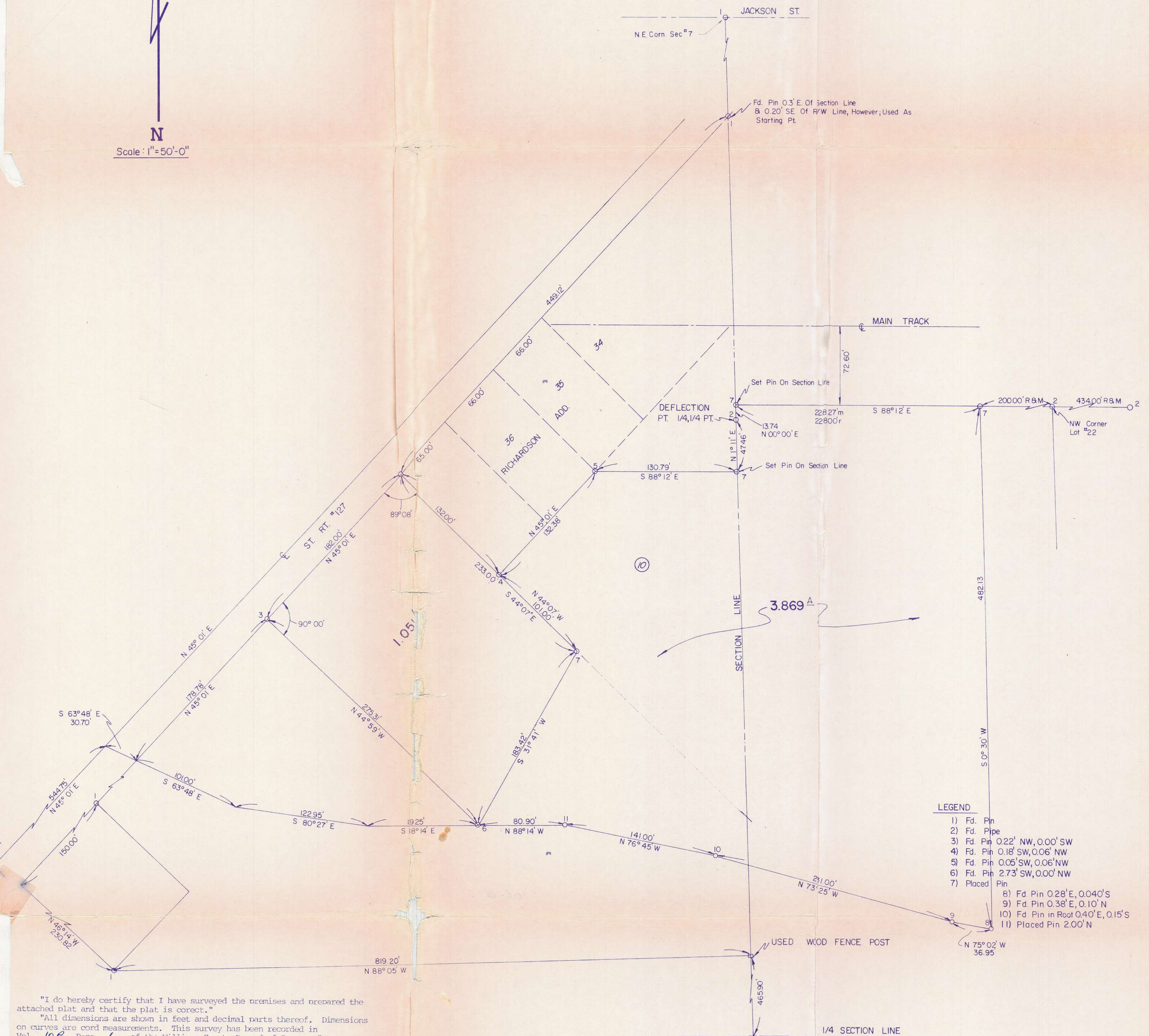

"I do hereby certify that I have surveyed the premises and prepared the attached plat and that the plat is correct."  
"All dimensions are shown in feet and decimal parts thereof. Dimensions on curves are cord measurements. This survey has been recorded in Vol. 10R, Page 6 of the Williams County Record of Surveys."

*Anthony H. Hoeffel*  
Anthony H. Hoeffel S-6149  
BRYAN ENGINEERING & SURVEYING  
5/4/84 636-2060